

Plat Book UU, Page 117B

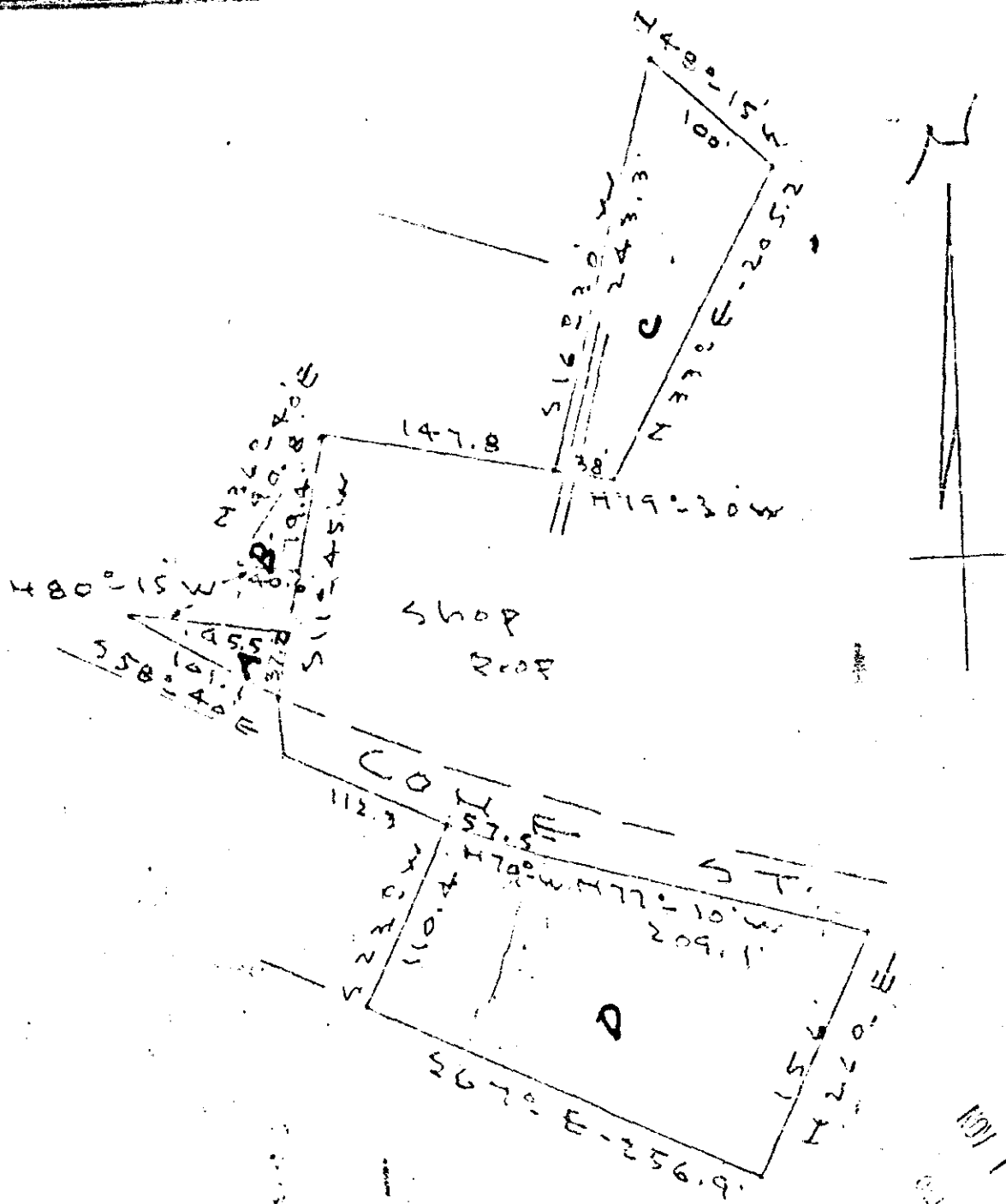

FILED
GREENVILLE CO. S.C.
NOV 1 11 44 AM 1960
J. C. HILL - L.S. 205

PROPERTY OF
EDWARD & RUTH B. FERRIDAL
Part Geo. H. Galen Line - E.L.
Greenville Co., So. Car.
Scale 1" = 100' - Sept. 9-60

NOV 1 - 1960

11631

uu-117

J. C. Hill - L.S. 205

Iron pins at all corners.
3-Magnetic bearings.

11634 Filed this 1 day of Nov. 1960
and Recorded in Vol. 1 of Page 117 of
Register Mesne Commence Greenville County, S.C.